

# A FUN Walking Bass Jazz Song

Left hand plays a broken sixth chord then a minor seventh interval  
This is a basic pattern and from this outline you can improvise and embellish!  
This is a simple 12 bar (measure) blues pattern - use the chord symbols to improvise!  
Have fun improvising and creating music of your own.

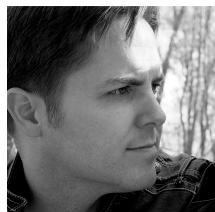

JERALD SIMON

musicmotivation.com

jeraldsimon@musicmotivation.com

JERALD SIMON

5 2 3 1 Swing! ♩ = ♩<sup>3</sup> ♩

Write in your own dynamic markings and play this however you want! This is only a guide. Be free and improvise as much as you want!

5 3 2 1 2 1 2 3

5

C6

5 F6 C6

5 3 2 1 2 1 2 3

9 G6 F6 C6

5 3 2 1

13

Copyright © 2018 Music Motivation  
visit <http://musicmotivation.com/afunwalkingbassjazzsongbyjeraldsimon>  
to download this PDF for FREE

17 F6 C6

21 G6 F6 C6

25 C7 F7 C7

Measures 25 - 36 gives you another example of a 12 bar blues chord progression you can play.

This is where you can create any right hand pattern following the chord progressions above each measure. Have fun with this!

30 G7 F7 C7

35 C7 F7 C7

Measures 37 - 48 gives you another example of a 12 bar blues chord progression you can play.

40 F7 C7

45 G7 F7 C7
